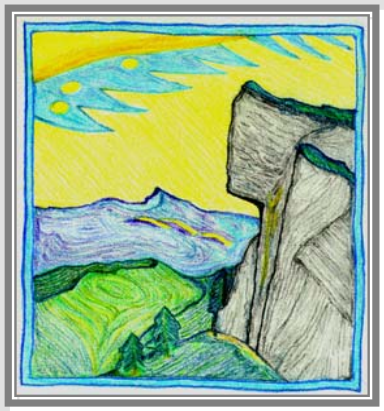

Loferer Alm

Chiemgauer Alpen

Tanzboden
Dachboden
Urlkopf

3 < Schöne Tage > VIII / VII+

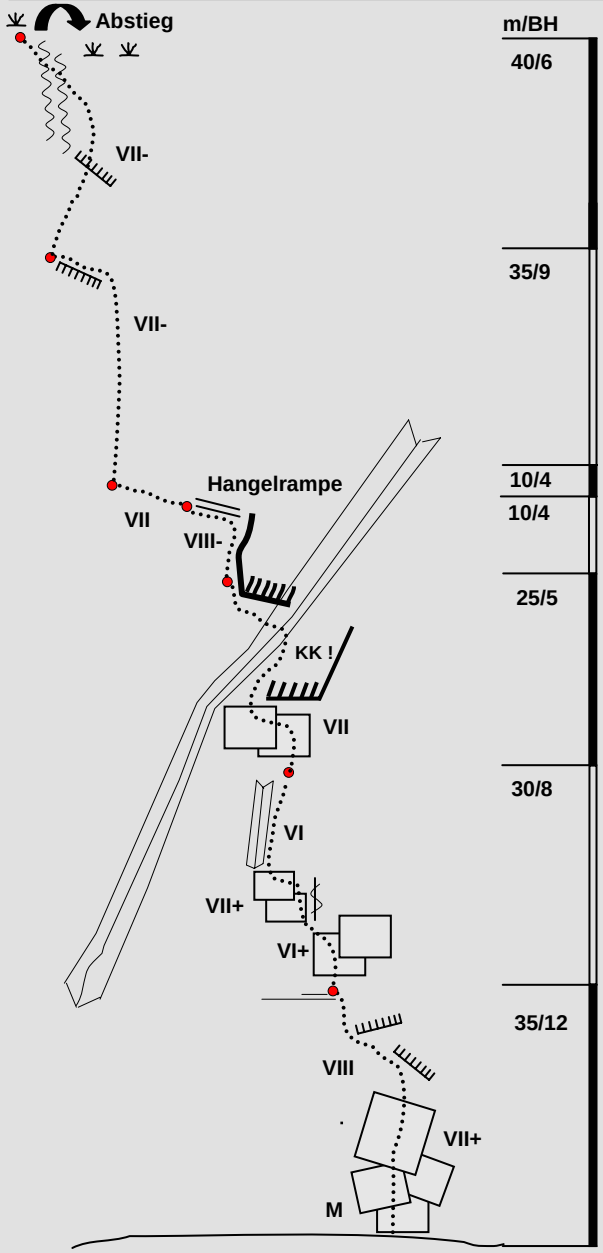

sicher ★★☆	schön ★★★	Zeit 3-4 Std.

Klettergebiet Urlkopf

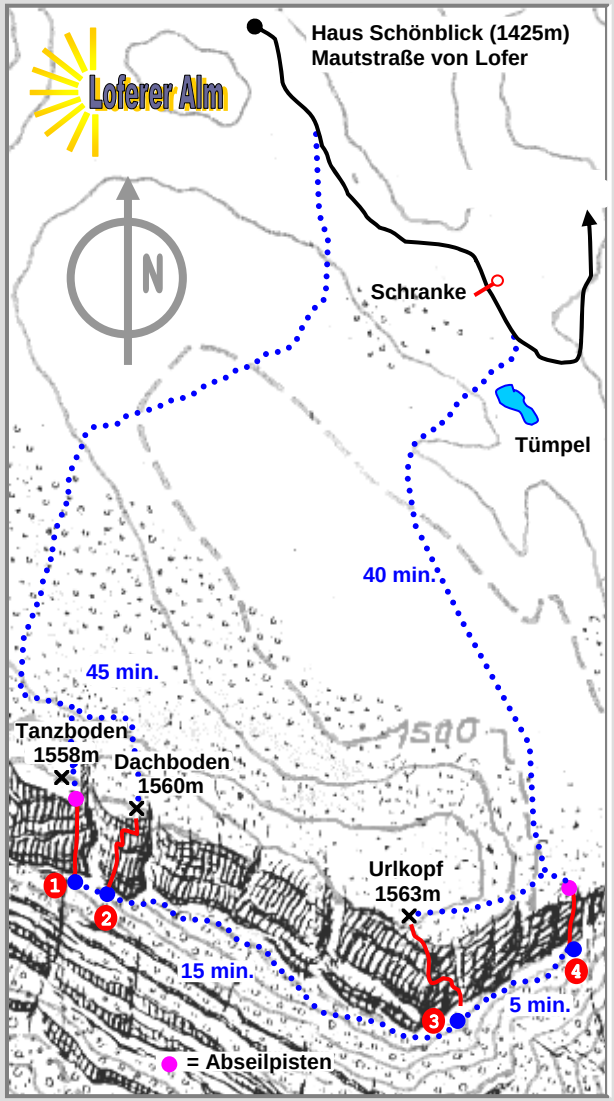

1	< Neufundland >	IX+ / VIII-	F. Scheidhacker	Sommer 96
2	< Schneidige Indianer	VIII / VII	H. Wizani - F. Scheidhacker	01
3	< Schöne Tage >	VIII / VII+	H. Wizani - F. Scheidhacker	94
4	< Platenga >	VIII-	H. Wizani - F. Scheidhacker	94